

FRONT ELEVATION

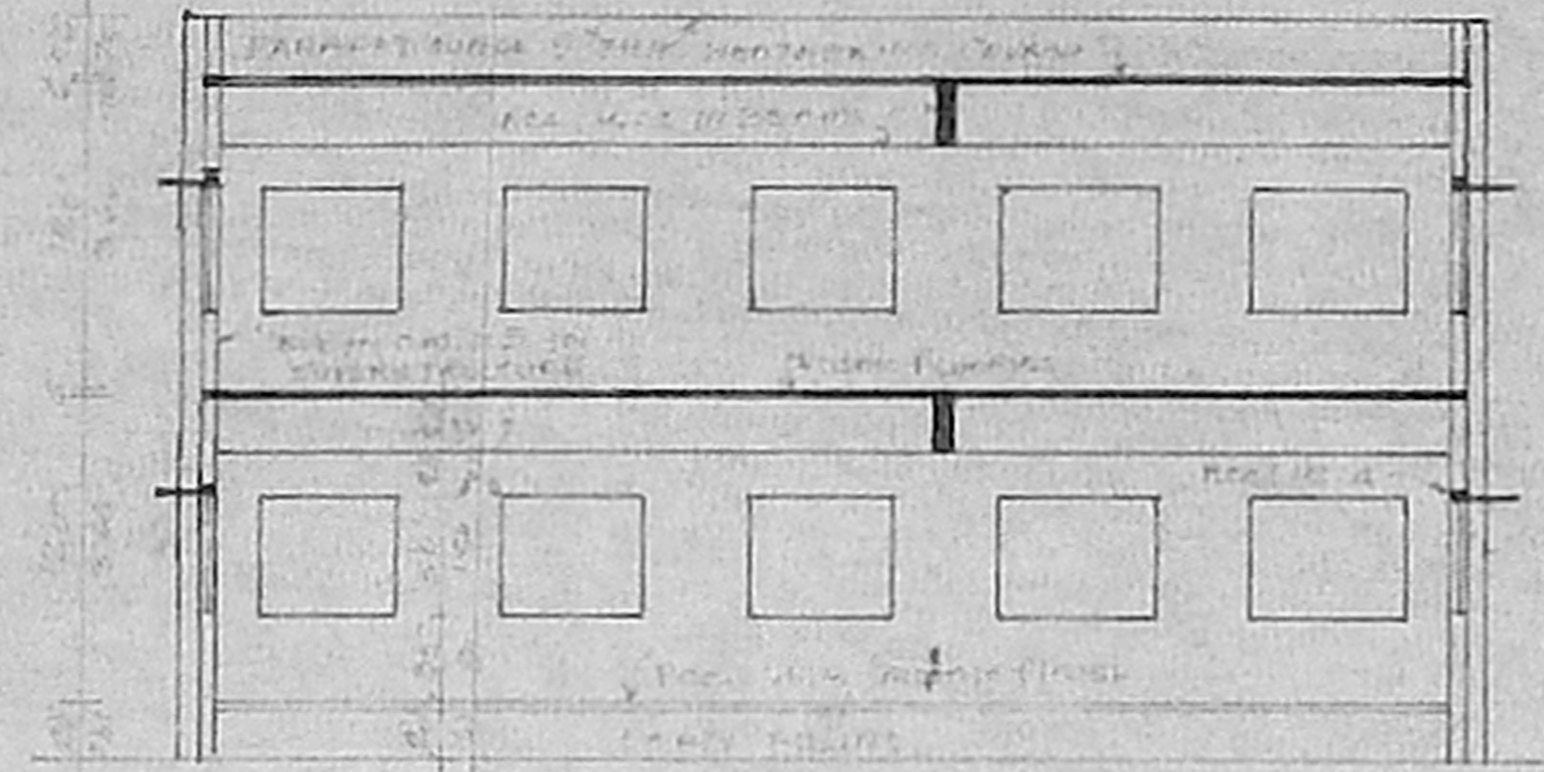

SECTION A-B

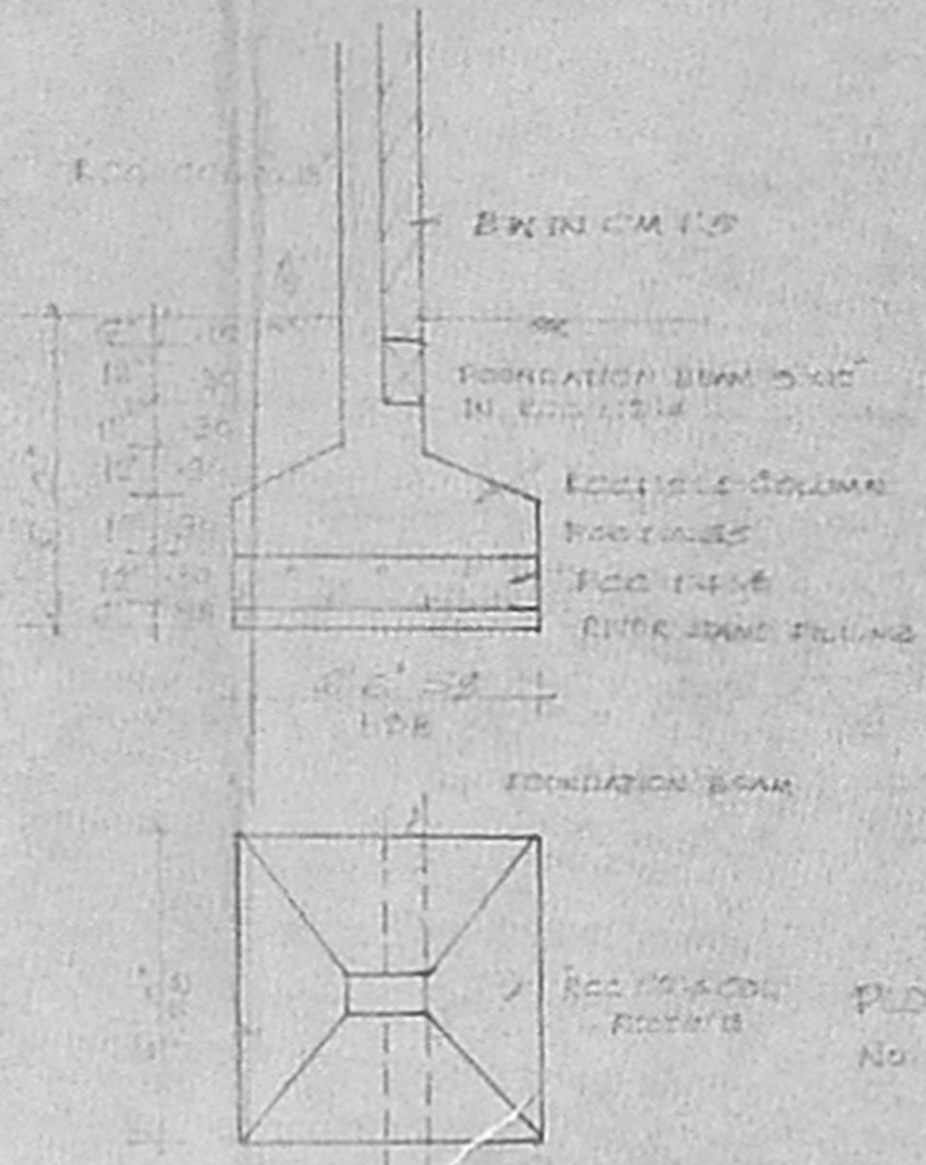

FOUNDATION DETAIL (TYPICAL) 1/4" = 1'-0"

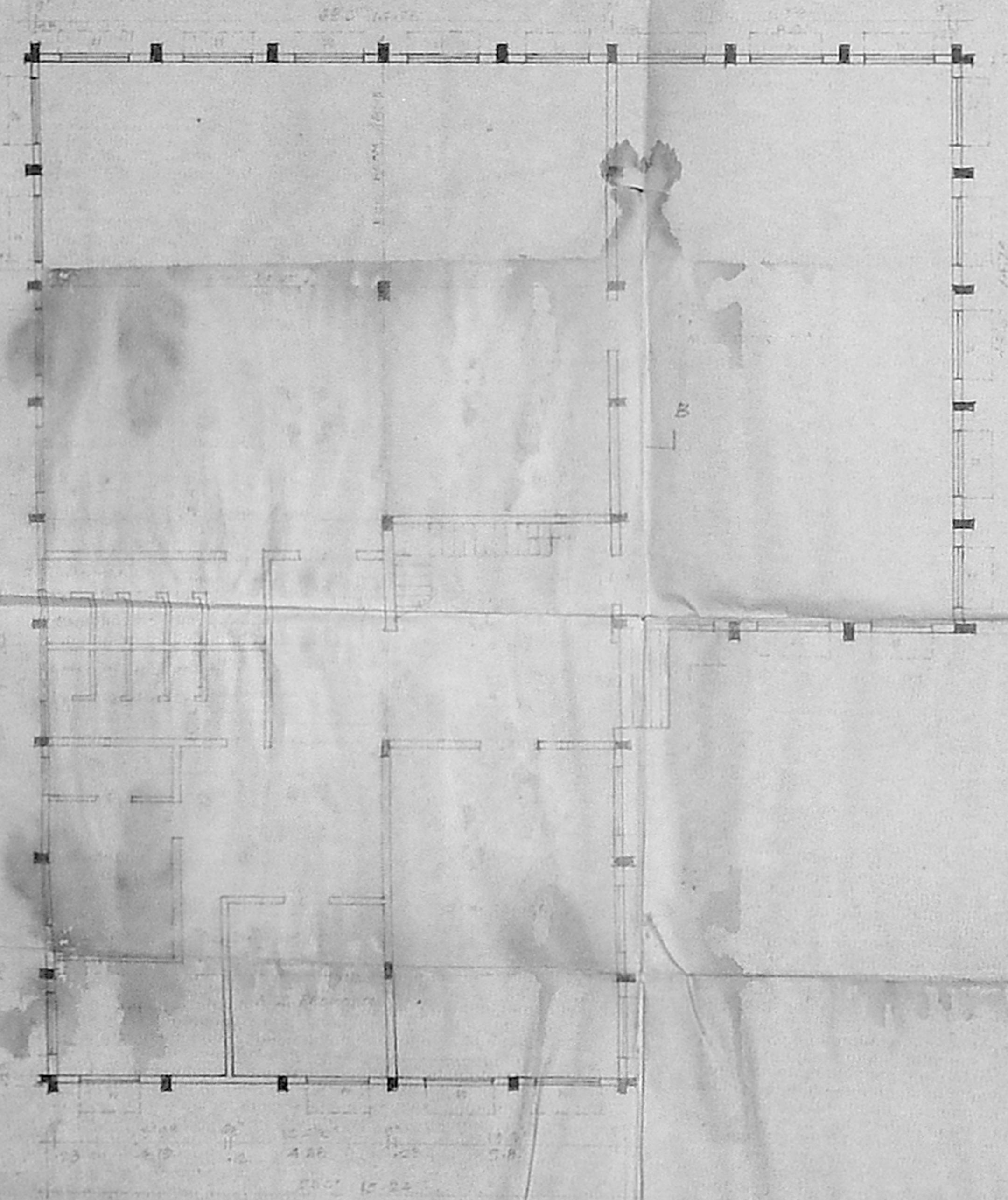

GROUND FLOOR

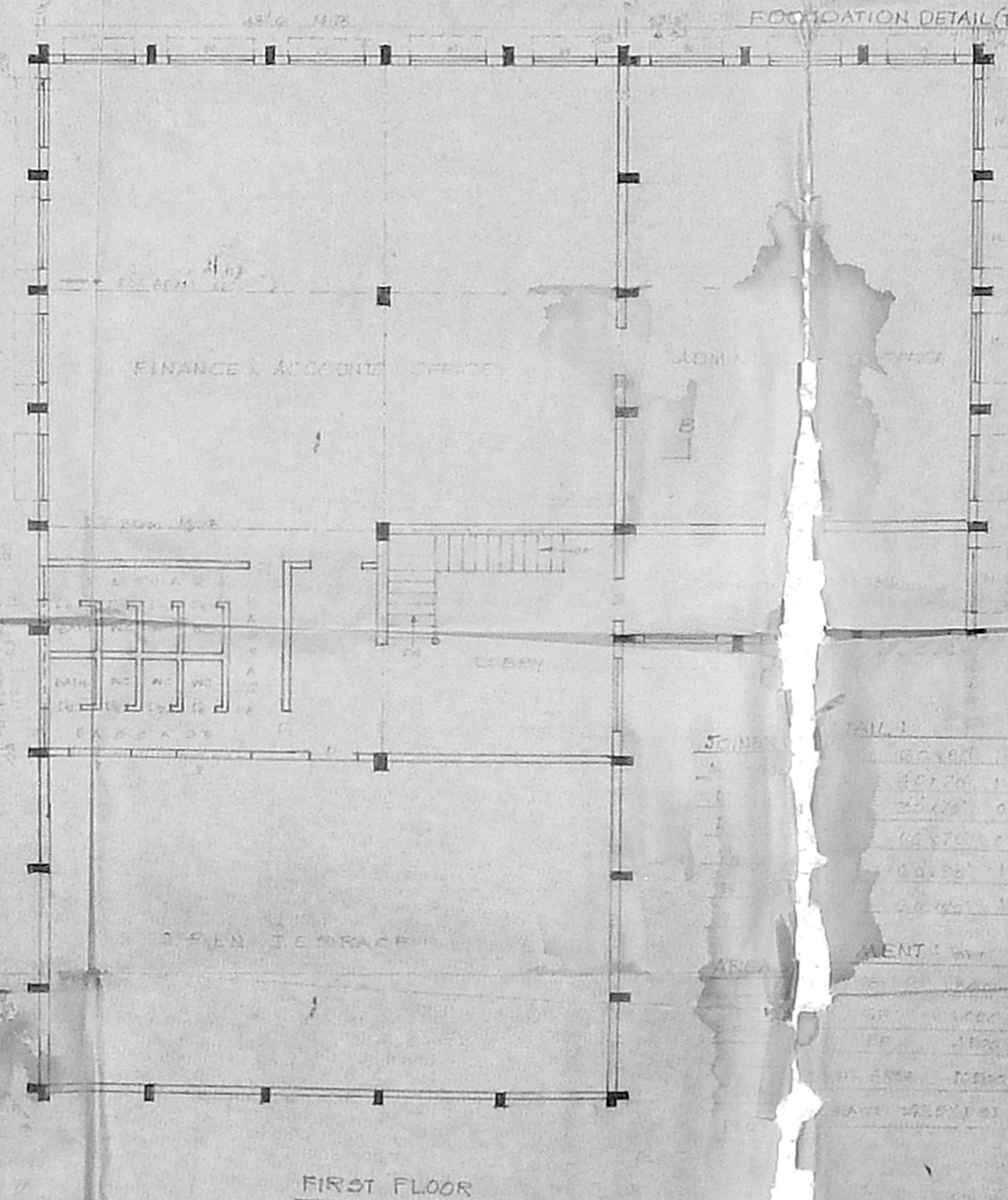

FIRST FLOOR

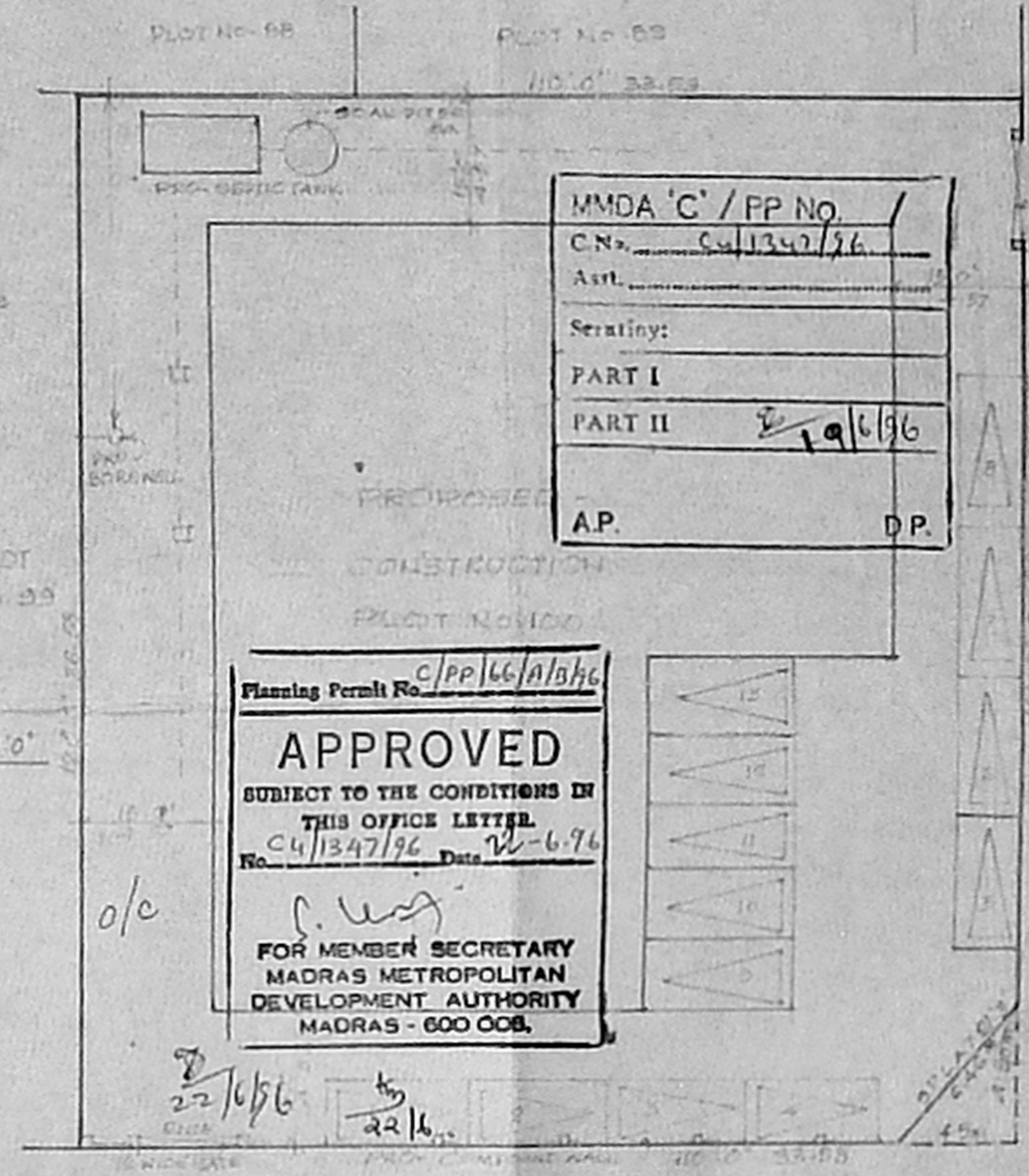

Planning Permit No. C/PP/66/1015/6
APPROVED
 SUBJECT TO THE CONDITIONS IN THIS OFFICE LETTER.
 No. C/11347/96 Date 22-6-96
 FOR MEMBER SECRETARY
 MADRAS METROPOLITAN
 DEVELOPMENT AUTHORITY
 MADRAS - 600 008.

SITE PLAN SCALE 1/200

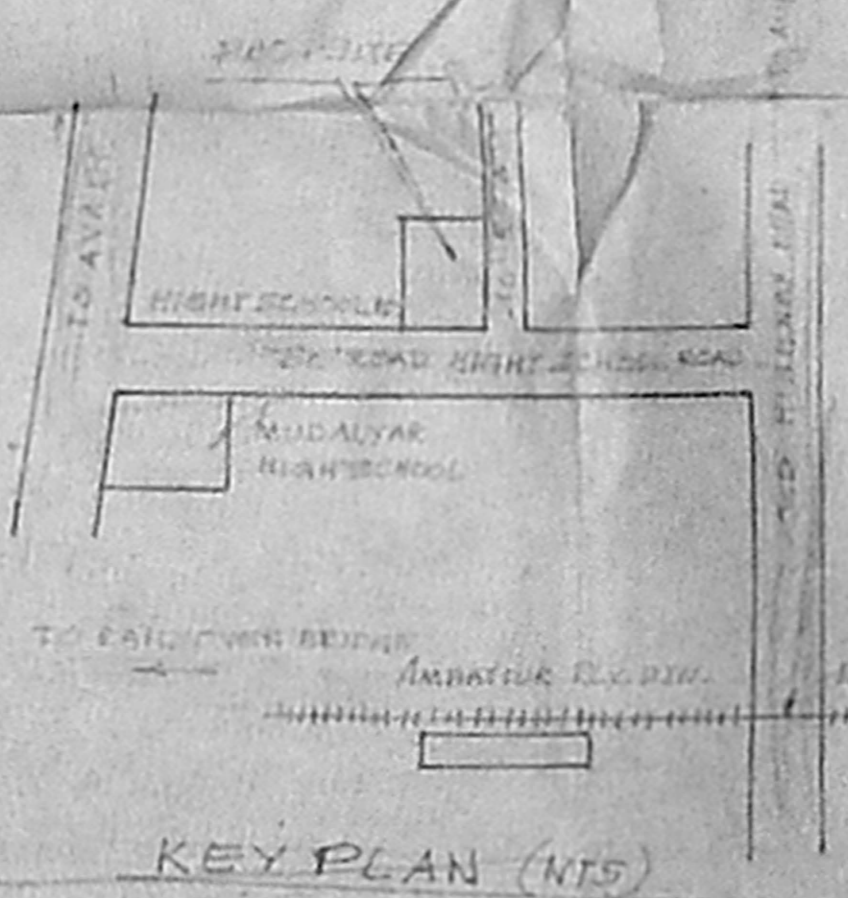

KEY PLAN (NTS)

TABLE 1

NO.	DESCRIPTION	AREA (SQ. FT.)	VOLUME (CU. FT.)
1
2
3
4
5
6
7
8
9
10
11
12
13
14
15
16
17
18
19
20
21
22
23
24
25
26
27
28
29
30
31
32
33
34
35
36
37
38
39
40
41
42
43
44
45
46
47
48
49
50

PROPOSED CONSTRUCTION OF ADMINISTRATIVE BUILDING FOR THE FRIENDS MISSIONARY PRAYER-BAND AT PLOT No 100, R.S. No 592/3 FLOOR No 28, HIGH SCHOOL ROAD, SECRETARIAT COLONY AMBATTUR, SAIDAPET TALUK, CHENNAI MGR DT. SCALE 1" = 60' 1/2" SHEET No. 1.

[Signature]
 GENERAL SECRETARY
 M. PATRICK JOSHUA,
 FRIENDS MISSIONARY PRAYER BAND
 NO. 110, BETTAJI ROAD,
 KILPAUK, MADRAS-600 010.

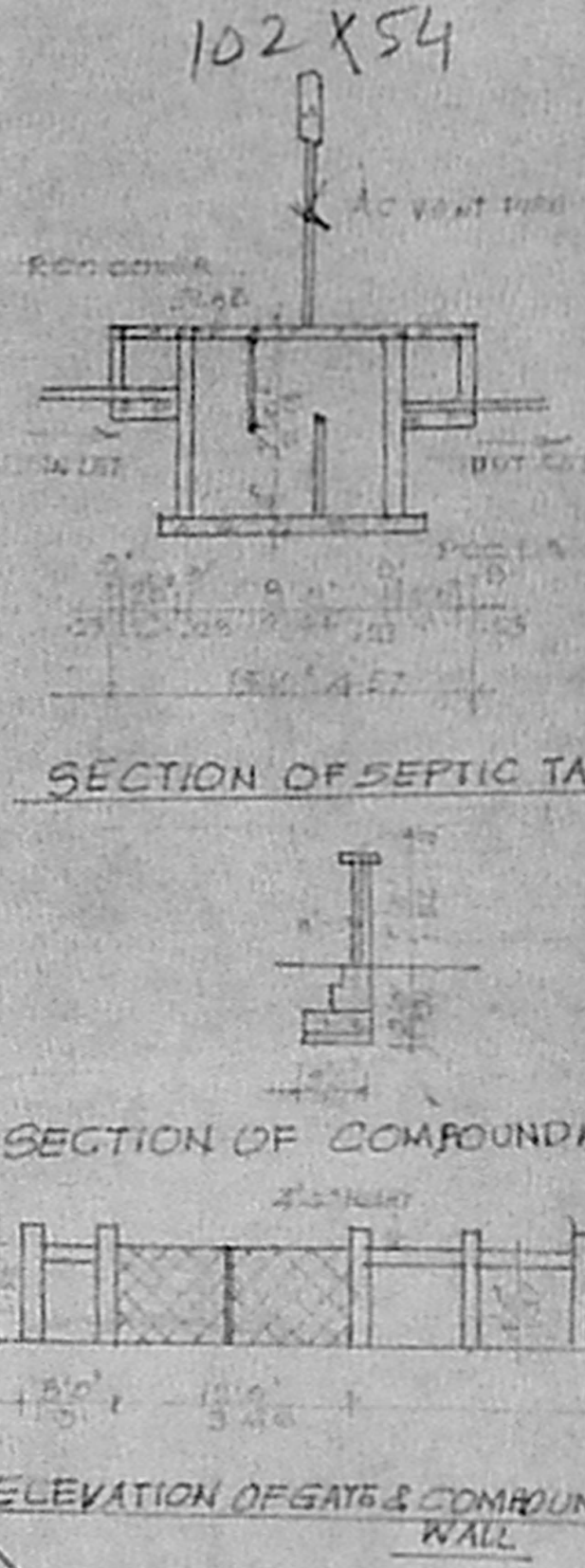

ELEVATION OF GATE & COMPOUND WALL

102 X 54

SIX 45
卐

80' 0" 24-56

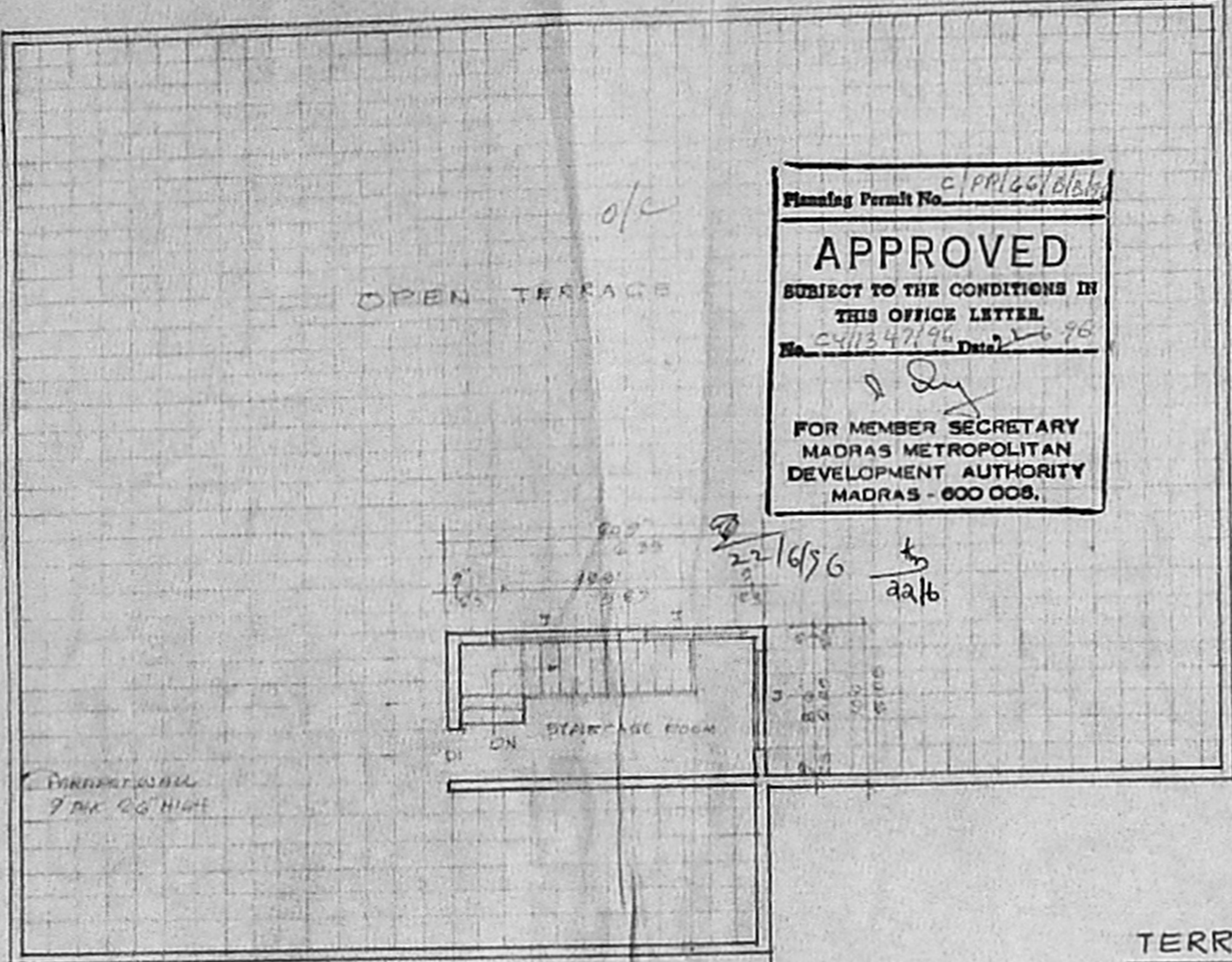

Planning Permit No. C/PRI/46/116/1

APPROVED

SUBJECT TO THE CONDITIONS IN THIS OFFICE LETTER

No. C4/1347/96 Date 26/96

[Signature]

FOR MEMBER SECRETARY
MADRAS METROPOLITAN
DEVELOPMENT AUTHORITY
MADRAS - 600 008.

MMDA 'C' / PP No. /	/
C.No. <u>C4/1347/96</u>	
Asst.	
Scrutiny:	
PART I	
PART II	<u>29/4/96</u>
<i>[Signature]</i>	
AP	DP.

TERRACE PLAN OF ADMINISTRATIVE BUILDING
FOR THE FRIENDS MISSIONARY PRAYER BAND
AT PLOT No 100, R.S. No 594/3 DOOR No 38, HIGH SCHOOL
ROAD, SECRETARIATE COLONY AMBATTUR, SAIDAPET
TALUK, CHINGAI MGRDT. SCALE 1"=16'0"
SHEET No 2.

TERRACE PLAN

[Signature]
 GENERAL SECRETARY
 M. PATRICK JOHUA
 FRIENDS MISSIONARY PRAYER BAND
 NO. 110, BERACAI ROAD,
 KILPAUK, MADRAS-600010.

V. SIVASUBRAMANIAM
 LICENCE NO. 100/100/100
 OFFICE OF THE
 CHIEF ENGINEER
 TAMIL NADU GOVT.